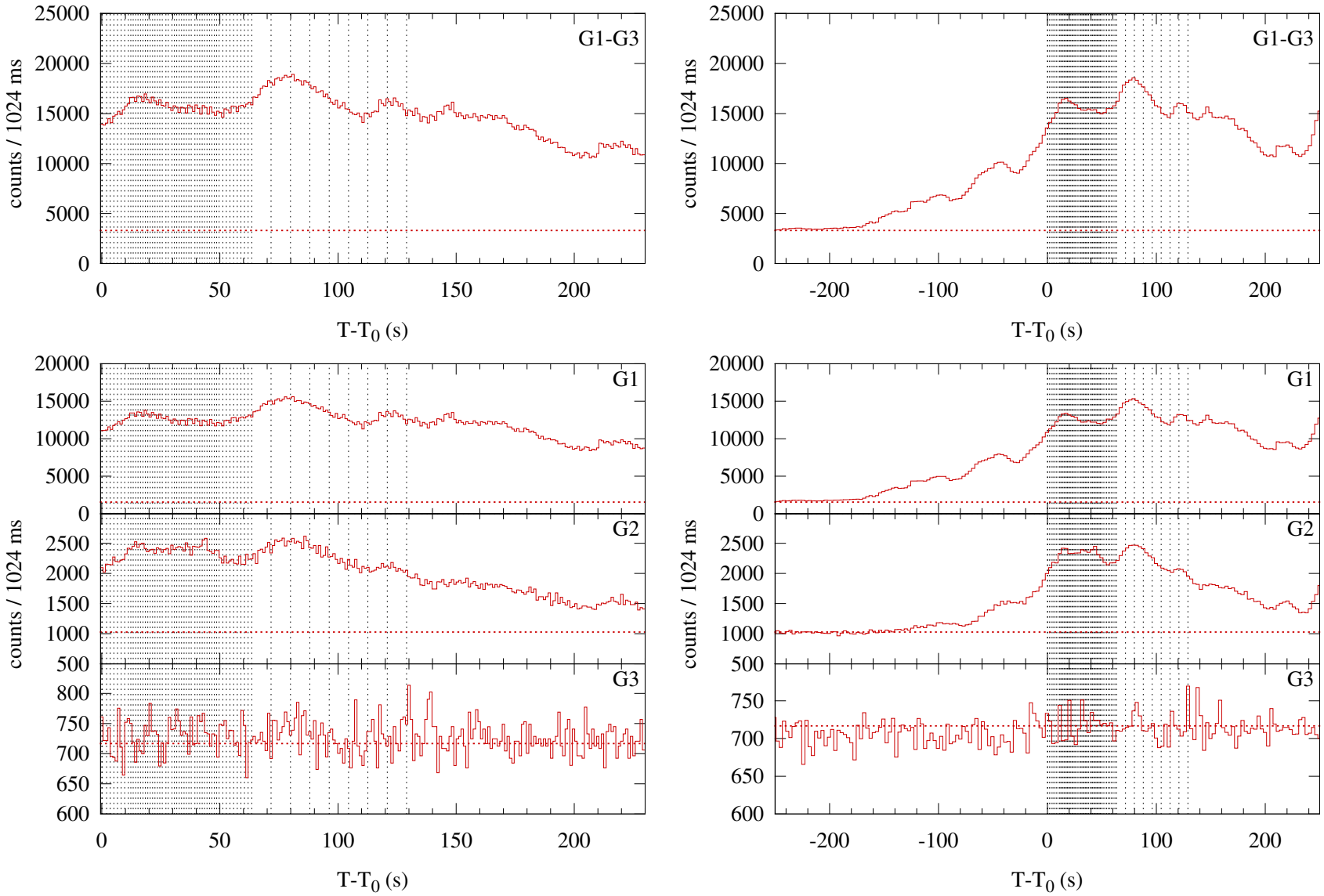

Konus-WIND S2 SOL2001-04-10T05:12 (X2.3) T_0 = 18748.362 s UT (05:12:28.362)